

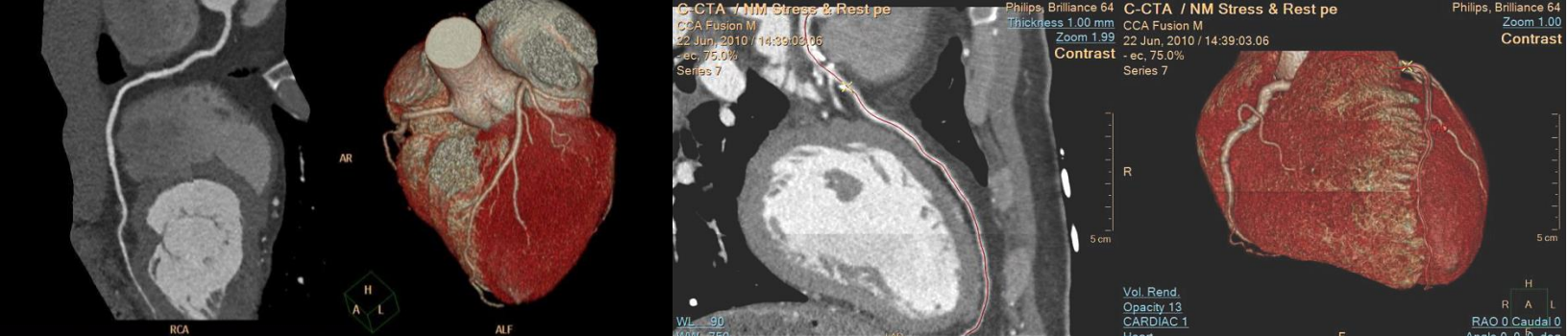

Cardiac CT Academy Barcelona Level 1

Tuesday 11th – Friday 14th June, 2019

SPONSOR BY **PHILIPS**



Tuesday 11th

- | | |
|----------------------|--|
| 08.30 - 09.00 | Registration |
| 09:00 - 09.15 | Welcome: Opening remarks |
| 09.15 – 10.30 | Coronary CTA: Anatomy and Standard terminology. Gemma Burcet & Albert Roque, MD, Cardiovascular Imaging Area. Department of Radiology and Nuclear Medicine. |
| 10.30 – 10.45 | Break |
| 10.45 – 11.15 | Get familiar with the workstation. Edna Coetser. Clinical Support Specialist CT. Philips. |
| 11.15 – 12.00 | Cases |
| 12.00 – 13.00 | Lunch |
| 13.00 – 14.00 | How to report on a Cardiac CTA and assess stenosis. José Palomares. MD, PHD, FESC, FSCMR. Cardiac Imaging Unit. Department of Cardiology. |
| 14.00 – 14.45 | Cases |
| 14.45 – 15.30 | Cases |
| 15.30 – 15.45 | Break |
| 15.45 – 17.00 | Indications for Cardiac CTA. Hug Cuellar. MD, PHD. Cardiovascular Imaging Area. Department of Radiology and Nuclear Medicine. |
| 17.00 – 17.30 | Cases |

Wednesday 12th

- | | |
|----------------------|---|
| 08.30 - 09.30 | Cases/ Review from Day 1 |
| 09:30 - 10.15 | Current role of calcium score. Peter Ball, FRCR. Consultant Radiologist Royal Victoria Hospital. |

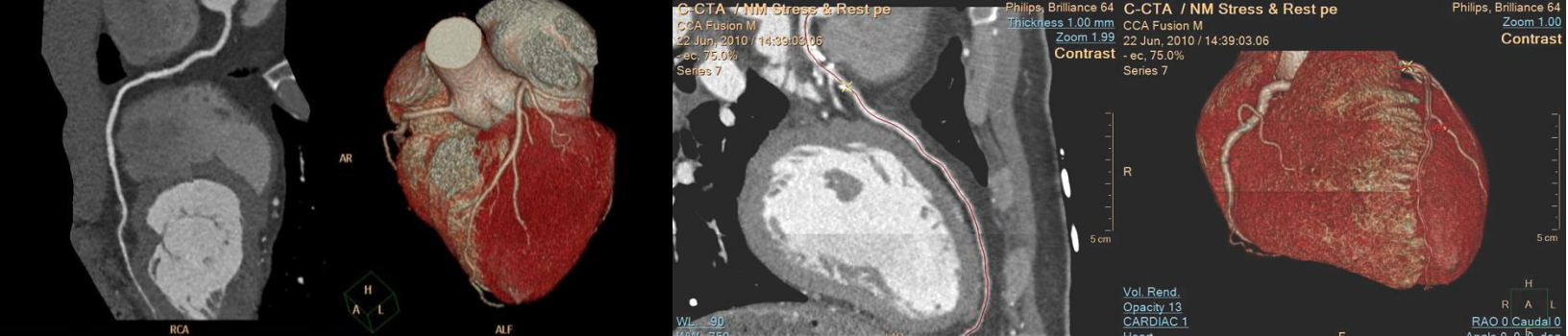

10.15 - 11.15	Calcium score Buttonology and cases. Edna Coetser. Clinical Support Specialist. Philips.
11.15 – 11.30	Break
11.30 – 12.30	Drugs, contrast used in Cardiac CT. Filipa Valente. MD. Cardiac Imaging Unit. Department of Cardiology.
12.30 – 13.30	Lunch
13.30 – 14.30	Basic Physics of Cardiac CT and radiation dose. Philips (Richard).
14.30 – 15.30	Live cases 1 – 2 and reporting of live cases
15.30 – 15.45	Break
15.45 – 16.45	Tips and tricks. Edna Coetser. Clinical Support Specialist. Philips.
16.45 – 18.00	Cases: Artifacts in Cardiac CT

Thursday 13th

08.30 – 10.00	Live cases 3-5 and reporting of live cases. Albert Roque, MD, Cardiovascular Imaging Area. Department of Radiology and Nuclear Medicine.
10:00 - 10.30	Cases
10.30 – 10.45	Break
10.45 – 11.15	Stents and CABG. Pál Maurovich-Horvat, MD, PhD, MPH. Associate Professor of Cardiology and Radiology Semmelweis University.
11.15 – 12.30	Cases

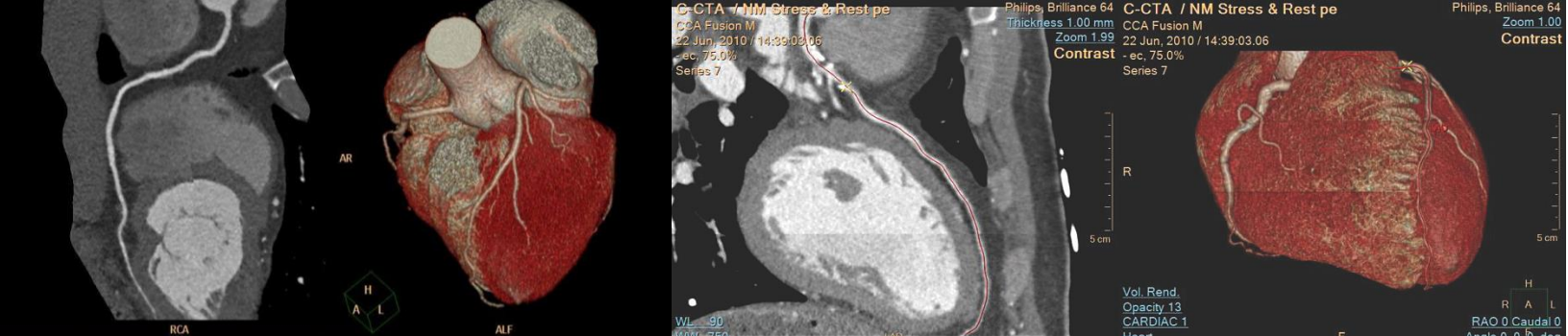

12.30 – 13.30

Lunch

13.30 – 14.45

Cases

14.45 – 15.00

Break

15.00 – 15.30

How to use Cardiac CTA to personalize CAD therapy. **Pál Maurovich-Horvat, MD, PhD, MPH. Associate Professor of Cardiology and Radiology Semmelweis University.**

15.30 – 16.30

Cases

16.30 – 17.00

Extra cardiac findings. **Peter Ball, FRCR. Consultant Radiologist Royal Victoria Hospital.**

17.00 – 18.00

Cases

Friday 14th

08.30 – 10.00

Cases

10.00 – 10.15

Break

10.15 – 11.15

Cases

11.15 – 11.30

Quiz

11.30 – 12.00

Top 10 tips for cardiac CT. **Hug Cuellar. MD, PHD. Cardiovascular Imaging Area. Department of Radiology and Nuclear Medicine.**

12.00 – 12.30

Evaluation, Certificates, Adjourn

12.30 – 13.30

Lunch

Aula Vall d'Hebron - Technical Secretary - External training activities.
e-mail: inscripcionesaulavh@vhebron.net - Tel.: +34 693 78 54 36